

Profile

Ian Bolt

Vitals

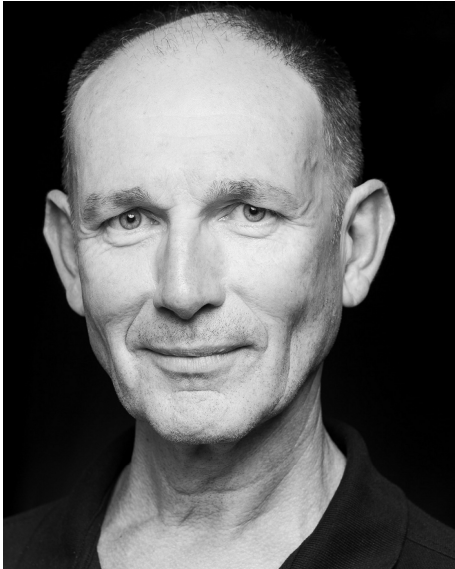

Gender Male
Age Range 45 - 55
Height 180cm
Base Location Brisbane
Available In Adelaide, Auckland, Australian Capital Territory, Brisbane, Christchurch, Dunedin, Gold Coast, International, Melbourne, Northern Territory, Perth, Queenstown, Sydney, Tasmania, Wellington
Skills Actor, Musical Theatre, Presenter, Voice Artist
Hair Light Brown
Eye Blue
Memberships M.E.A.A, Actors Equity UK

Agent

Acting Agent Lee Leslie Management Pty Ltd
Phone [02 9660 4777](tel:0296604777)
Email lee.leslie@bigpond.com
Agent Web www.leeleslie.com

Credits

Year	Role	Production	Company	Director
Feature Film				
2000	Weather Man	The Vertical Limit	Columbia Pictures	Martin Campbell
Stage				
1999	Richard Halligan	Face To Face	Ensemble Theatre Company	Sandra Bates
Television				
2020	Leonard Thompson	Harrow season 3	Hoodlum Productions	Catherine Millar
2019	Dr Laurie	The End	See Saw productions	Jessica Thompson
2014	Martin Frank	In Your Dreams (Ep 13 & 25)	Endemol Australia Productions	Ralph Strasser
2013	Bob Flannery	Love Child Series 1 and 2	Playmaker Films	Geoff Bennett
2011	Steven	Home and Away	Channel 7	Geoffrey Nottage
2008	Justice Darling	Rogue Nation	Essential Media	Lisa Mathews
2005	Graeme Murdoch	All Saints	Channel 7	Marc Piper
2002	Dr. Nesbith	Young Lions	Nine Network	Ana Kokkinos
2001	Father Paul	Changi	ABC	Kate Woods
2001	Dr Clark	Do or Die	Southern Star BSKY B	Rowan Woods
1998	Terry McNab	Murder Call	Channel 9	Grant Brown

Training

Dates	Institution	Course	Field of Study
1979-1982	Bristol Old Vic Theatre School	3 year Acting Course	Drama

Notes

FEATURE FILM

Siam Sunset Beyond Films Dir. John Polson (1999)
The Vertical Limit Columbia Pictures Dir. Martin Campbell (2000)

TELEVISION

Do or Die Southern Star BSKYB Dir. Rowan Woods (2001)
Changi ABC (Australia) Dir. Kate Woods (2000)
Murder Call Channel 9 Dir. Tony Mason (1998)
Big Sky Channel 10 Dir. Richard Kerr Scott (1998)
Home and Away Channel 7 Dir. Tony Mason (1996/97)
G.P. ABC (Australia) Dir. Tony Mason (1994)
Police Rescue Channel 7 Dir. Scott Hartford Davis (1993)
Casualty BBC TV Dir. Michael Brayshaw (1992)
Natural Lies BBC TV/London Films Dir. Ben Bolt (1992)
One Against The Wind ABC (USA) Dir. Larry Elikahn (1991)
Heroes II TVS Films Dir. Donald Crombie (1991)
Hard Travelling BBC TV (Screen 2) Dir. Colin Gregg (1985)

THEATRE

West End London (1989-1991)
The Merchant of Venice Phoenix Theatre Dir. Sir Peter Hall
A Clockwork Orange Royalty Theatre Dir. Ron Daniels
The Three Sisters Queens Theatre Dir. Robert Sturua

Australia (1999-2000)

Face to Face Ensemble Theatre Dir. Sandra Bates

National Theatre (1986/1988) and Royal Shakespeare Company (1988)

King Lear Dir. David Hare
Earwig Dir. Ron Daniels
Six Characters in Search of an Author Dir. Michael Rudman
Antony and Cleopatra Dir. Sir Peter Hall
The Tempest Dir. Sir Peter Hall
The Winter's Tale Dir. Sir Peter Hall
Cymbeline Dir. Sir Peter Hall

Bristol Old Vic (1983-1985)

The Browning Version Dir. John David
The Beaux Stratagem Dir. John David
The Crucifier of Blood Dir. Patric Mason
The Merry Gentleman Dir. John David
The Winter's Tale Dir. Andy Hinds
Fred Karno's Army Dir. John David
Peter Pan Dir. John David
Richard II Dir. John David